

66710

Location of Wastewater Connection



Public Works Maintenance
1820 Roosevelt Blvd.
Eugene, Oregon 97402
(541) 682-4800

Property Information

Address 1678 - Mill ST

Map and Tax Lot _____ Owner _____

Building Type: SFD Duplex Multi-Family Commercial Industrial

Permit Information

Permit No. _____ Date of Issue _____

Contractor/Plumber Brown Exc Pipe Material SCH 40 17 Pipe Diameter 4"

Right of Way Cut Permit Required System Development Charge

Installation Date _____ Inspected By TSH

Permission granted to attach private sewer connection to public sewer in conformance to City standards and specifications.

Public Wastewater Information

Index Page No. _____ Segment No. 5552 Inspected By _____
Upstream Downstream

Contract No. _____

TWO WORKING DAYS BEFORE YOU DIG, CALL UTILITY ONE-CALL SERVICE AT 1-800-332-2344

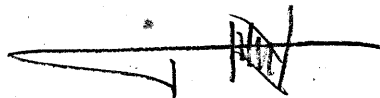

E. 17TH AVE

EXIST TO 1678 Mill ST

EXIST TO 1692 Mill ST

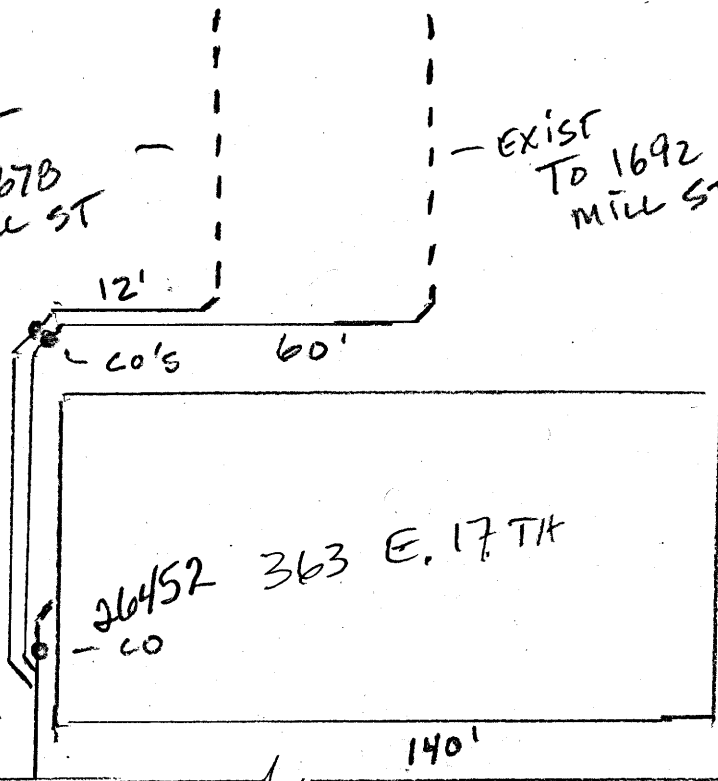

6" PUBLIC LATERAL

5384

ALLEY

5552